



Quieter Homes Acoustic Insulation



FACT SHEET

Where offered as part of the Quieter Homes package, the insulation product specified is for the purpose of acoustic (noise) insulation, not thermal insulation.

For ceiling treatment this will include R1.8 or greater fibrous (glass wool) insulation that is the right width and thickness for your ceiling and roof type.

For wall insulation a rigid fibrous insulation intended for this purpose will be used.

Can I choose to upgrade the insulation installed?

Within limitations of the cavity space available, the home owner may request that a higher R-value insulation product be installed, or that the extent of the insulation be extended. Any additional costs are to be paid by the home owner.

Do you need a building consent for installing insulation in an external wall cavity?

Yes, adding new insulation is considered 'work that requires a Building Consent' by the Wellington City Council. We have been granted an Exemption to Obtain Building Consent by WCC to carry out these works subject to agreed conditions of installation.

Wall Insulation detail

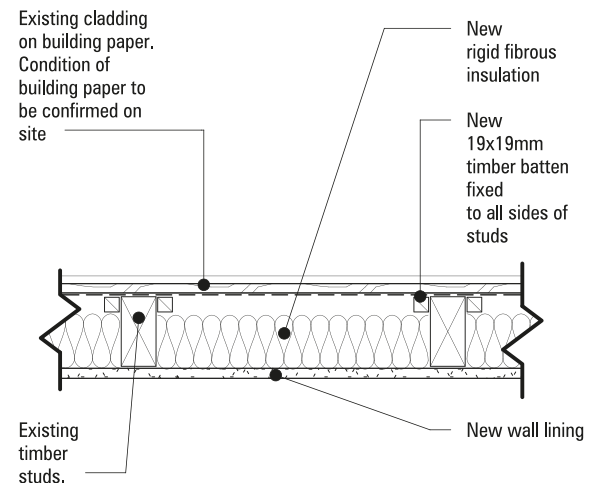

Ceiling Insulation

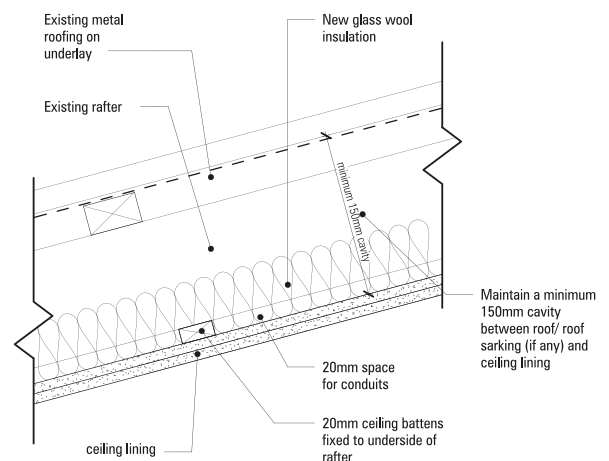

To find out more information
about our Quieter Home package

P: 0508 AIRNOISE (247 664)

E: airnoise@wellingtonairport.co.nz